



STATE OF NORTH CAROLINA  
DEPARTMENT OF TRANSPORTATION

PAT MCCRORY  
GOVERNOR

ANTHONY J. TATA  
SECRETARY

December 3, 2013

SUBJECT: ADDENDUM ONE FOR DE00066- 17BP.5.R.44, REPLACEMENT OF  
BRIDGE #216 OVER TRIBUTARY TO SOUTH HYCO CREEK ON SR 1100  
IN PERSON COUNTY

MEMORANDUM TO PROSPECTIVE BIDDERS

This addendum is being issued to replace a plan sheet in the provided set up plans.

Please disregard sheet S-5 of the previously provided plans and substitute with the revised and attached sheet S-5.

Please note that there are no changes to the pay items and bid sheets as a result of this addendum.

This Addendum shall be made a part of the plans and bid documents and shall be submitted with the bid. Bids submitted without this addendum attached may be considered non-responsive.

If you have any questions, feel free to call me at (919) 220-4600.

Sincerely,

A handwritten signature in black ink, appearing to read "Michael J. Kneis".

Michael J. Kneis, PE  
Division Project Manager

cc: D. Jernigan  
M. Luther  
D. Pearson  
C. Murray  
L. Gilchrist  
Civil Rights Office

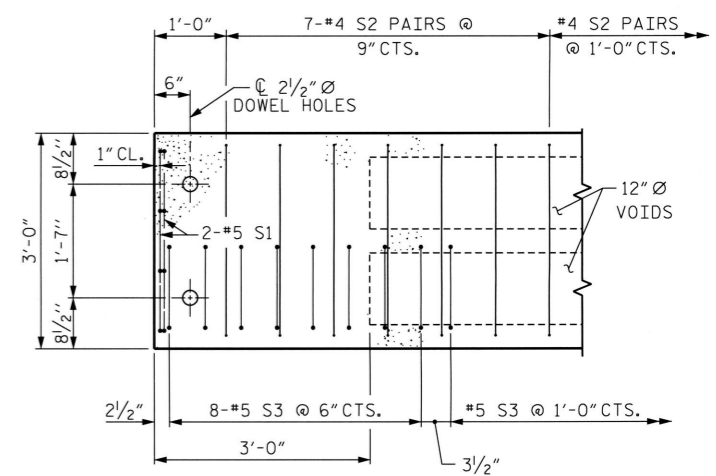
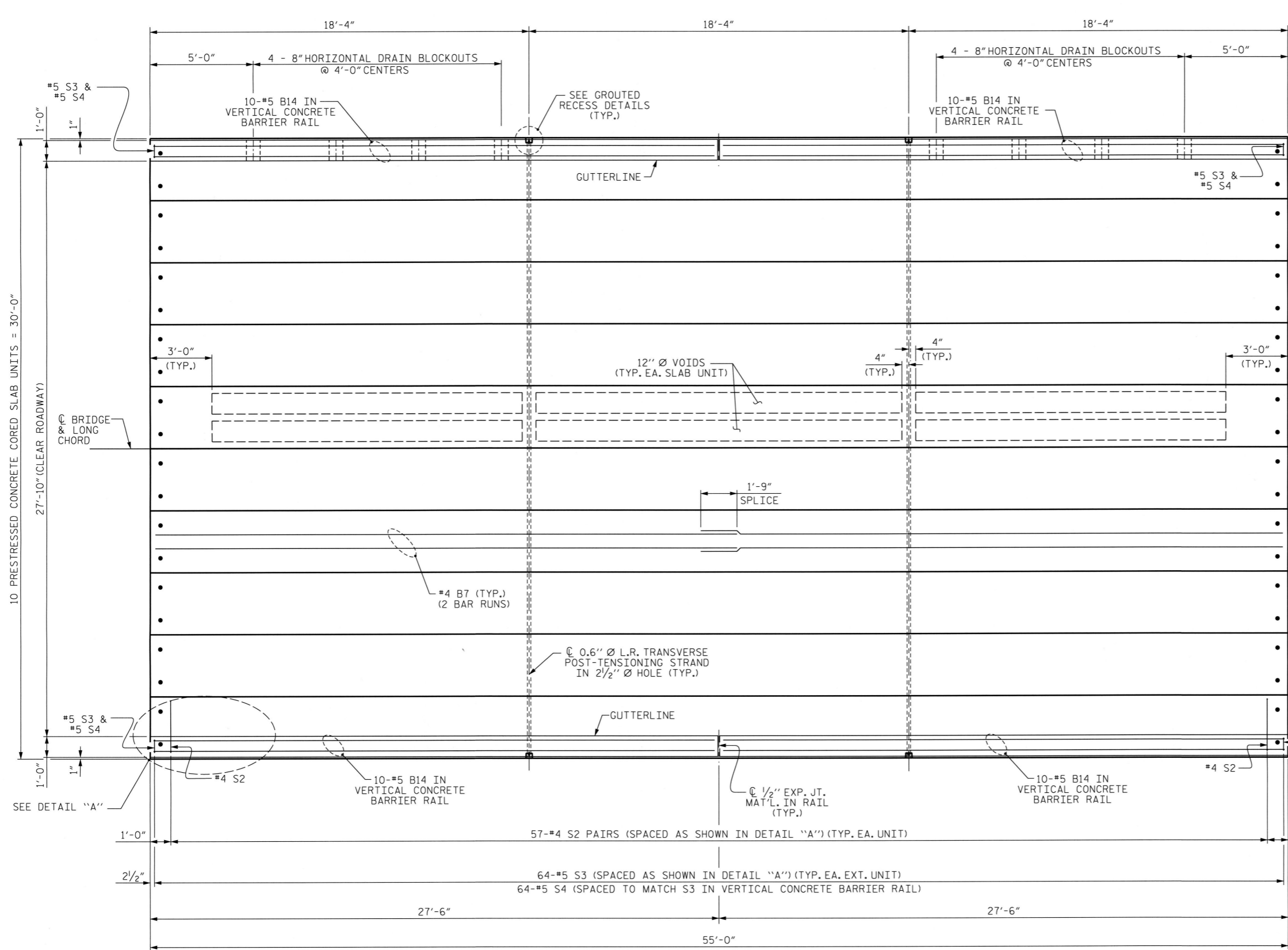

DETAIL "A"  
 NOTE: EXTERIOR UNIT SHOWN - INTERIOR UNIT SIMILAR EXCEPT OMIT #5 S3 BARS.

PLAN OF UNIT

8" HORIZONTAL DRAIN BLOCKOUTS ARE TO BE SPACED AT 4'-0" CENTERS AT THE FOLLOWING LOCATIONS:  
 LT: STA. 12+00.00 -L- TO STA. 12+12.00 -L- AND FROM STA. 12+33.00 -L- TO STA. 12+45.00 -L- (8 REQUIRED)

PROJECT NO. 17BP.5.R.44  
 PERSON COUNTY  
 STATION: 12+22.50 -L-

SHEET 2 OF 3

STATE OF NORTH CAROLINA  
 DEPARTMENT OF TRANSPORTATION  
 RALEIGH

PLAN OF 55' UNIT  
 27'-10" CLEAR ROADWAY  
 90° SKEW

REVISIONS						SHEET NO.	
NO.	BY:	DATE:	NO.	BY:	DATE:	S-5	
1			3			TOTAL SHEETS 13	
2			4				

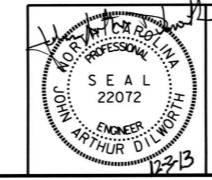

ETHERILL ENGINEERING  
 559 Jones Franklin Rd. Suite 164  
 Raleigh, N.C. 27606  
 Bus: 919 851 8077  
 Fax: 919 851 8107  
 License: F-0377

TRANSPORTATION PLANNING/DESIGN - BRIDGE/STRUCTURE DESIGN  
 CIVIL/SITE DESIGN - GIS/GPS - CONSTRUCTION OBSERVATION

ASSEMBLED BY: J. PENDERGRAFT	DATE: 12-13
CHECKED BY: J. DILWORTH	DATE: 12-13
DRAWN BY: DGE	3/09
CHECKED BY: BCH	3/09
REV. 12/5/11	MAA/AAC

P:\2012\Person 216\Structures\DMG\BR #2 16\_STR\_PS 1.dgn  
 12/31/2013 9:32:34 AM